

1. All bracing, blocking, beams, purlins @ 20" o.c., ledger, etc. provided by others.
2. Roof truss to roof truss connections provided by Riverside Roof Truss.
3. Truss to building connections provided by others.

Refer to Sealed drawings for connection detail of multiple ply trusses.

NOT ALL TRUSSES ARE SYMMETRICAL AND MAY NOT PERFORM CORRECTLY IF INSTALLED BACKWARDS.
PLEASE REFER TO SEALS WHILE SETTING TRUSSES TO ENSURE TRUSSES ARE ORIENTED CORRECTLY

Products				
Net Qty	Plies	Product	Length	PlotID
9	1	11-7/8" LPI 20Plus	22-00-00	FJ22
12	1	11-7/8" LPI 20Plus	18-00-00	FJ18
2	1	11-7/8" LPI 20Plus	8-00-00	FJ8
4	4	1 3/4" x 11 7/8" (2.0E 3100) LVL	22-00-00	BM2
2	2	1 3/4" x 11 7/8" (2.0E 3100) LVL	8-00-00	BM6
2	2	1 3/4" x 11 7/8" (2.0E 3100) LVL	6-00-00	BM7
2	2	1 3/4" x 11 7/8" (2.0E 3100) LVL	2-00-00	BM8
2	2	1 3/4" x 11 7/8" (2.0E 3100) LVL	2-00-00	BM9
2	2	1 3/4" x 14" (2.0E 3100) LVL	18-00-00	BM1 (GDH)
2	2	1 3/4" x 16" (2.0E 3100) LVL	16-00-00	BM10
2	2	1 3/4" x 16" (2.0E 3100) LVL	14-00-00	BM4
2	2	1 3/4" x 16" (2.0E 3100) LVL	14-00-00	BM5
2	2	1 3/4" x 18" (2.0E 3100) LVL	22-00-00	BM3
5	1	1-1/8x11-7/8 LP-OSB Rim	12-00-00	RIM

Connector Summary		
Product	Manuf	Qty
HHUS410	Simpson	1
HHUS410	Simpson	2
ITS 2.56/11.88	Simpson	6
THAC422	Simpson	1
THAC422	Simpson	1

Truss Connector Total List		
Qty	Product	Manuf
4	HGUS26-3	Simpson
10	HUS26	Simpson
6	LUS26	Simpson

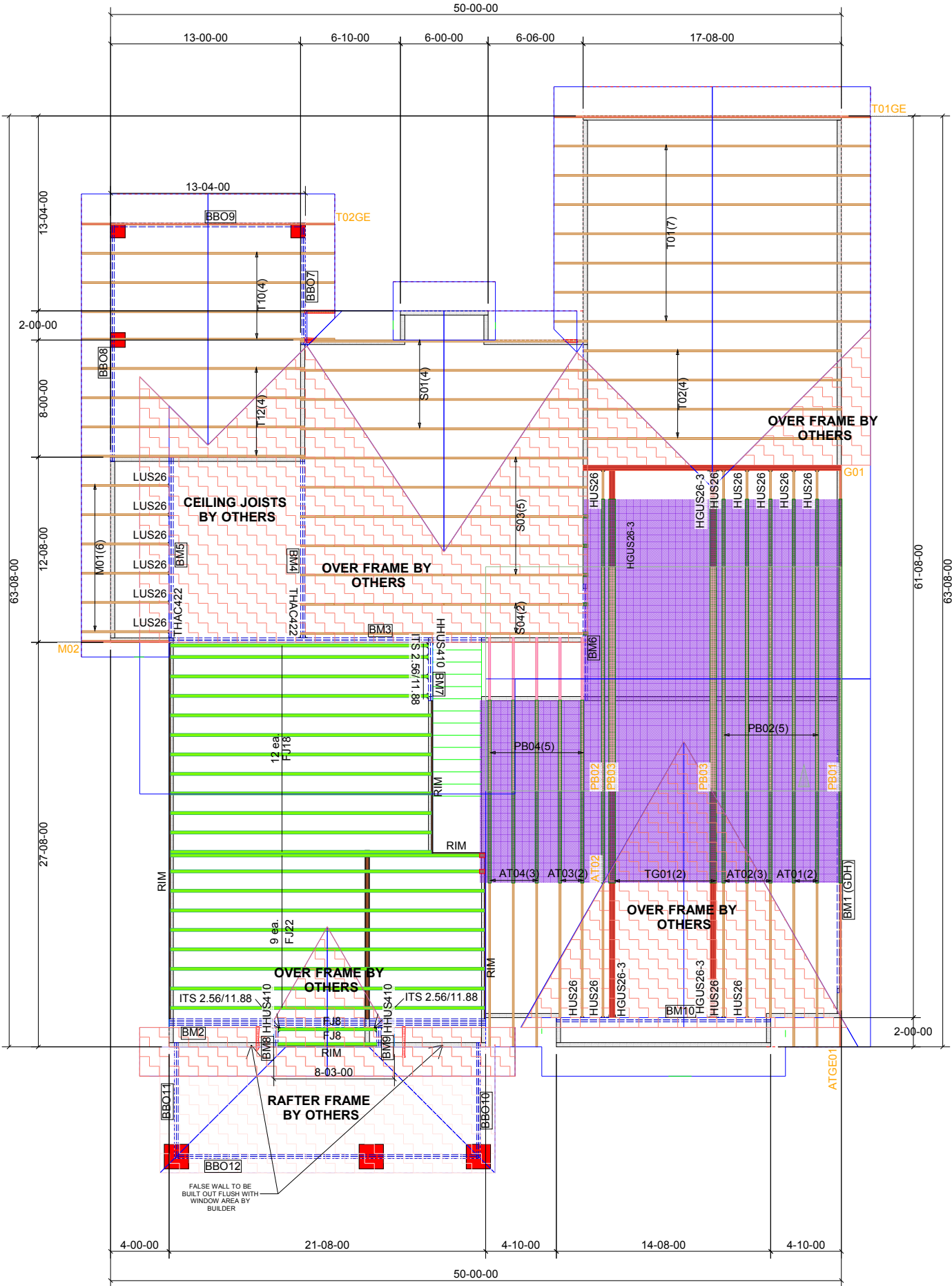

SHOP DRAWING APPROVAL

THIS IS A TRUSS PLACEMENT DIAGRAM ONLY. These trusses are designed as individual building components to be incorporated into the building design at the specification of the building designer. See individual design sheets for each truss design identified on the placement drawing. The building designer is responsible for temporary and permanent bracing of the roof and floor layouts. REVIEW AND APPROVAL OF THIS LAYOUT MUST BE RECEIVED BEFORE ANY TRUSSES WILL BE BUILT. VERIFY ALL SYSTEMS AND FOR THE OVERALL STRUCTURE. THE DESIGN OF THE TRUSS SUPPORT STRUCTURE INCLUDING HEADERS, BEAMS, WALLS, AND COLUMNS IS THE RESPONSIBILITY OF THE BUILDING DESIGNER. FOR GENERAL GUIDANCE REGARDING BRACING, CONSULT "BRACING OF WOOD TRUSSES" AVAILABLE FROM THE TRUSS PLATE INSTITUTE, 583 D'ONOFRIO DRIVE, MADISON, WI 53719.

REVIEWED BY: _____ APPROVED BY: _____ DATE: _____

Hanger Conversion Chart

733 RIVER PARK
DRIVE
DANVILLE, VA 24540
(434) 793-0217
FAX: (434) 799-8767



Client:	84 LUMBER-RICHMOND (SOUTH)			
Job Name:	BIRINGER-CHULIC-#24-5-EW 1ST			
Model:				
Lot #:	24-5	Subdivision:	HALLSLEY	
Order #:	14-4324	Sales Rep:	CW	WD
Date:	11/02/14			